

BRACTON
DISPENSE EQUIPMENT

FONT CATALOGUE

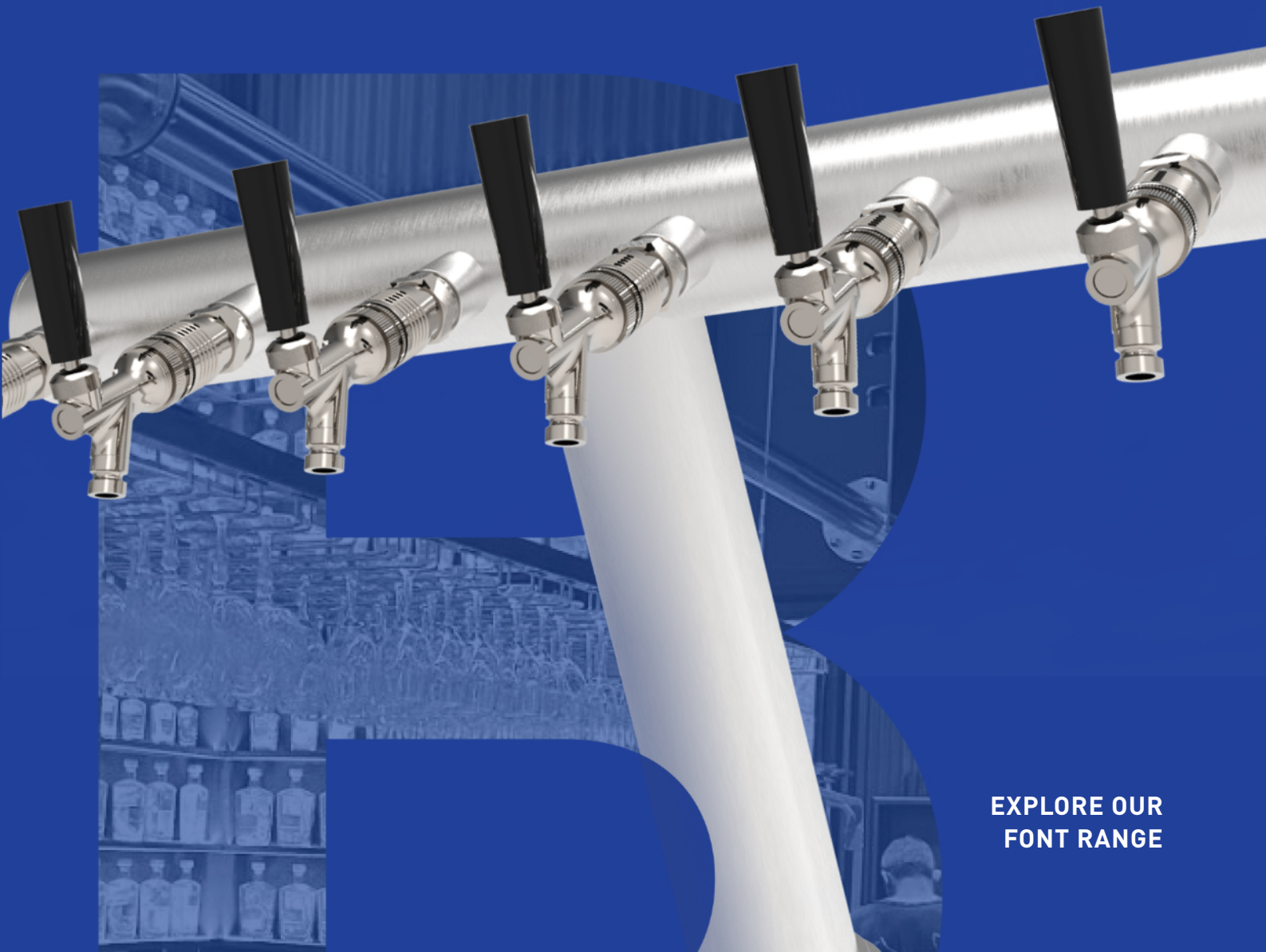

EXPLORE OUR
FONT RANGE

**TABLE
OF
CONTENTS**

PAGE 02-04	ELECTROPLATED FINISHES
PAGE 05-06	POWDER COATING FINISHES
PAGE 08-10	INSULATED FONTS
PAGE 11-50	FONTS
PAGE 51	FONT BRANDING
PAGE 52	PLINTH DRIP TRAYS
PAGE 53	RECESSED DRIP TRAYS
PAGE 54	GLASS RINSERS
PAGE 55	DIMENSION REFERENCE PAGE

ELEC TROC



**ELECTROPLATED
FINISHES**



We offer over 40 electroplated colour options to choose from and we are confident we can find the tone that suits your design. Browse our range of finishes to find the perfect match.

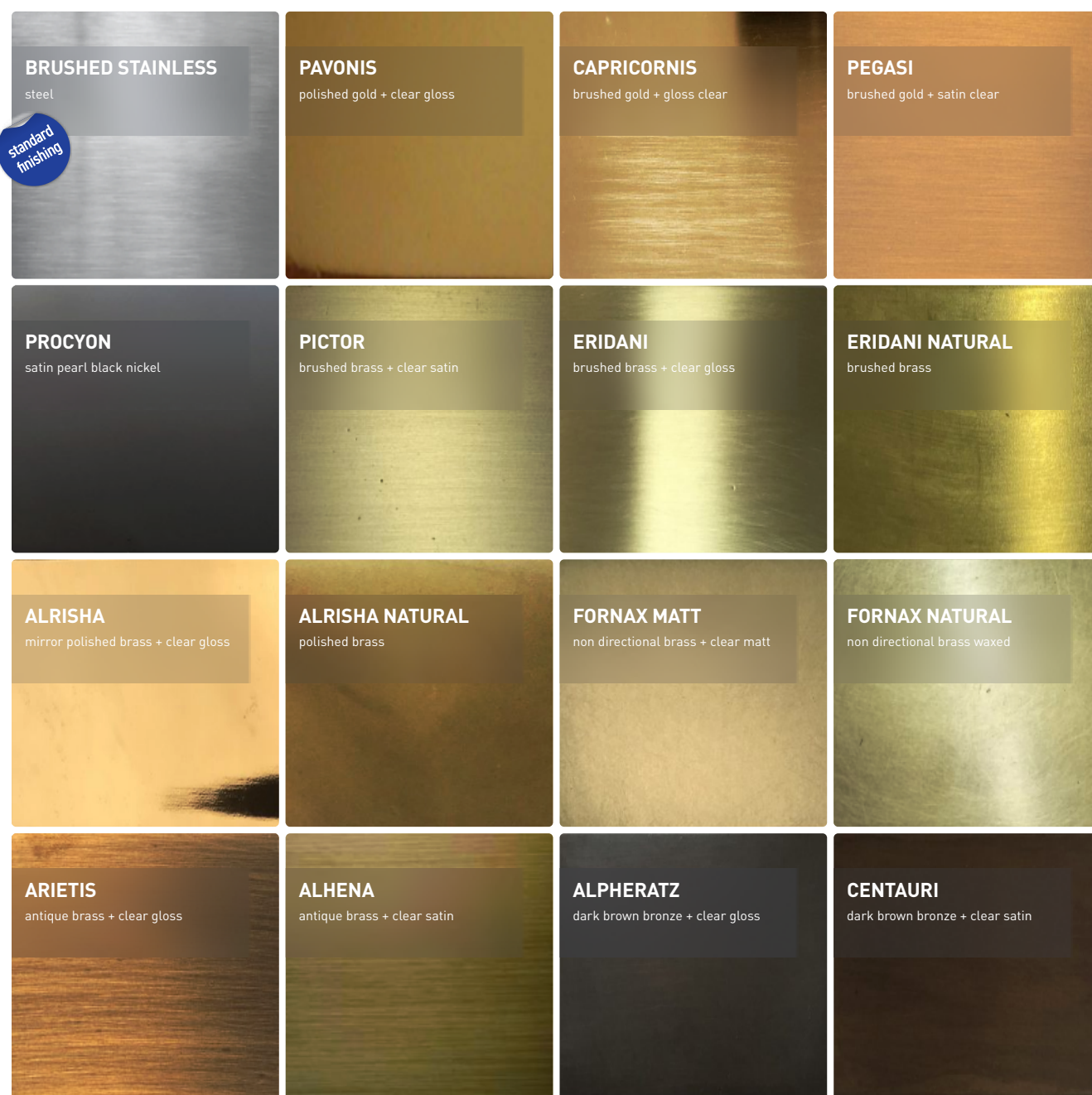

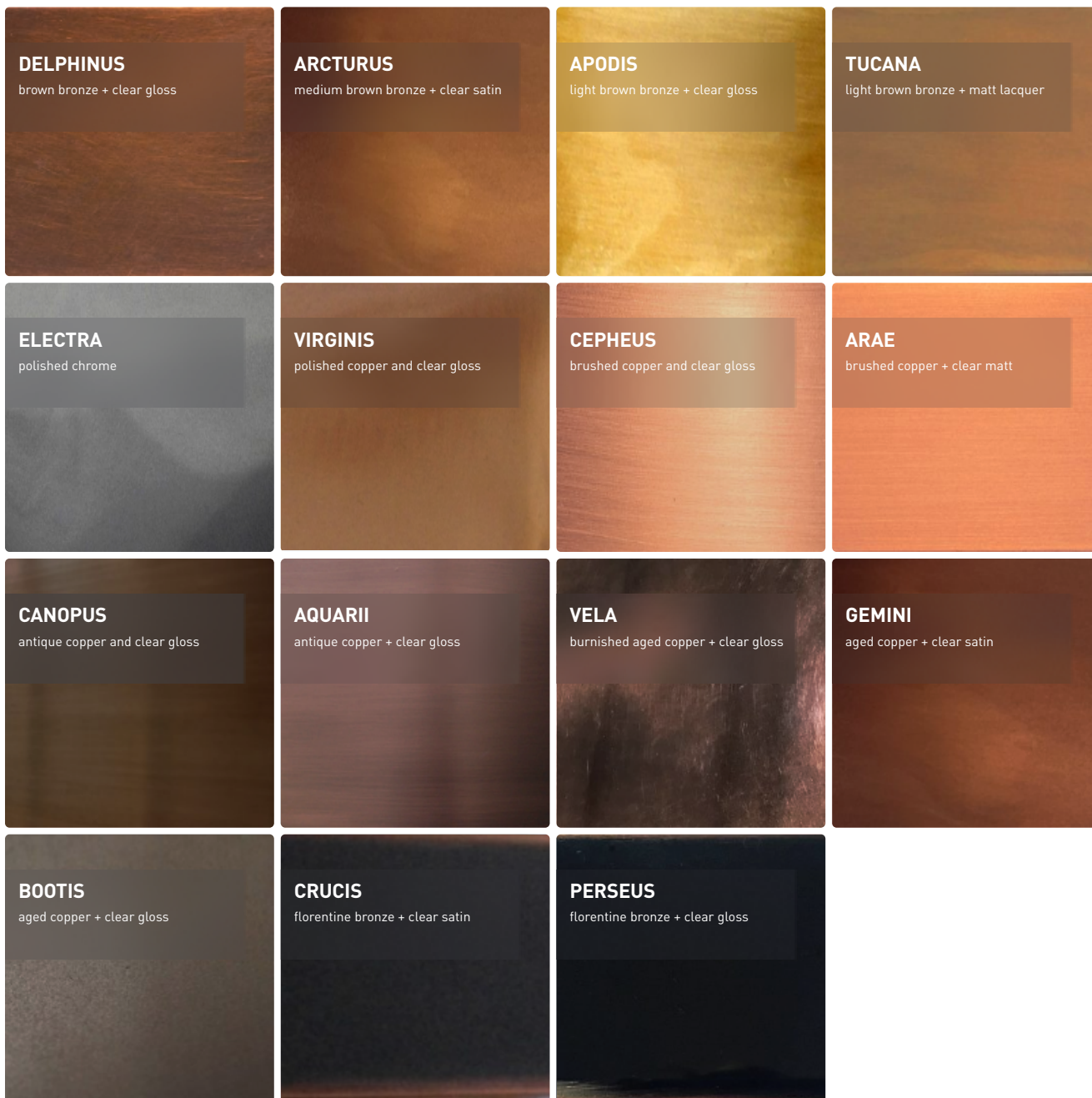

POWDER COATED FINISHES



POWDER

We offer a wide range of powder coated colour and texture options to complement any design. Durable, versatile, and visually refined — our finishes are made to perform and built to last.



With over a thousand powder-coated colour and texture variations available, we can tailor the finish to suit any project. Engineered for strength and longevity, these coatings provide both protection and style.

The finishes shown here are representative samples only. Custom colours are available upon request.

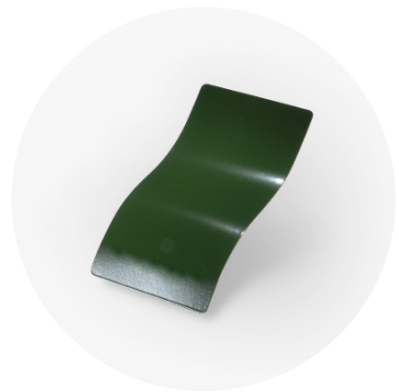
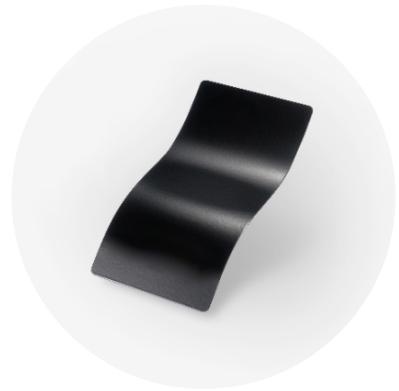

FON

T



FONTS

1 — 8 Taps



Construction

Durable Australian build. Crafted from robust 304-grade stainless steel for lasting use. Designed to minimise beer wastage.

Energy efficient

Engineered for lower energy consumption, this innovative flooded and insulated design effectively reduces the system's heat load saving beer and electricity

Finishes

Over 30 electroplated and 1,000 powder-coated options; standard bright brushed stainless steel.

Custom branding (option)

Customer side welded decal discs for professional branding.

Tailored dimensions (option)

Custom sizes available for perfect integration into existing benchwork.

Model

Taps

Width

FIT 1510 S	1	105
FIT 1520 S	2	253
FIT 1530 S	3	363
FIT 1540 S	4	473
FIT 1550 S	5	583
FIT 1560 S	6	693
FIT 1580 S	8	913

* Tube dimensions: upright – 101.6Ø,
arm – 101.6Ø; All dimensions in mm +/-5mm



4 — 12 Taps, flange

**Construction**

Durable Australian build. Crafted from robust 304-grade stainless steel 101.6mm diameter tube for lasting use. Designed to minimise beer wastage.

Energy efficient

Engineered for lower energy consumption, this innovative flooded and insulated design effectively reduces the system's heat load saving beer and electricity.

Finishes

Over 30 electroplated and 1,000 powder-coated options; standard bright brushed stainless steel.

Custom branding (option)

Customer side welded decal discs for professional branding.

Tailored dimensions (option)

Custom sizes available for perfect integration into existing benchwork.

Model**Taps****Width**

FTI 04 S

4

985

FTI 06 S

6

1205

FTI 08 S

8

1425

FTI 10 S

10

1645

FTI 12 S

12

1865

* Tube dimensions: upright – 101.6Ø,

arm – 101.6Ø, flange – 150Ø;

All dimensions in mm +/-5mm

** Flange diameter 150mm



8 — 18 Taps, flange

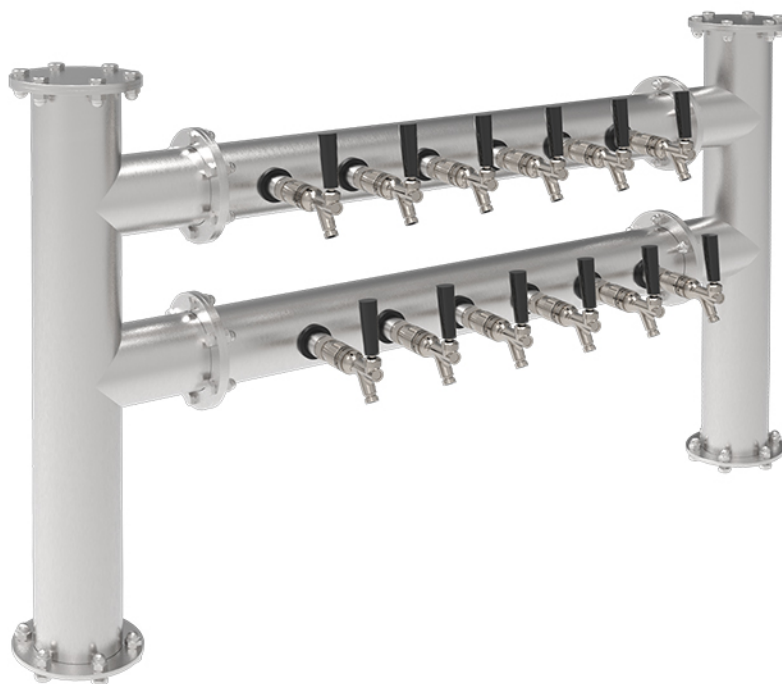

Construction

Durable Australian build. Crafted from robust 304-grade stainless steel 101.6mm diameter tube for lasting use. Designed to minimise beer wastage.

Energy efficient

Engineered for lower energy consumption, this innovative flooded and insulated design effectively reduces the system's heat load saving beer and electricity.

Finishes

Over 30 electroplated and 1,000 powder-coated options; standard bright brushed stainless steel.

Custom branding (option)

Customer side welded decal discs for professional branding.

Tailored dimensions (option)

Custom sizes available for perfect integration into existing benchwork.

Model

Taps

Width

FHI 08 S	8	1000
FHI 10 S	10	1110
FHI 12 S	12	1220
FHI 14 S	14	1330
FHI 16 S	16	1440
FHI 18 S	18	1550

* Tube dimensions: upright – 101.6Ø,
arm – 101.6Ø, flange – 150Ø;

All dimensions in mm +/-5mm

** Made from 101.6mm diameter tube.



8 — 24 Taps



Construction

Durable Australian build. Crafted from robust 304-grade stainless steel for lasting use. Designed to minimise beer wastage.

Elegant layout

Crafted from 76mm tube. Ideal for easy glass pass-through, from 8 to 24 taps.

Finishes

Over 30 electroplated and 1,000 powder-coated options; standard bright brushed stainless steel.

Custom branding (option)

Customer side welded decal discs for professional branding.

Tailored dimensions (option)

Custom sizes available for perfect integration into existing benchwork.

Model

Taps

Width

FTA 08 S

8

870

FTA 10 S

10

1090

FTA 12 S

12

1310

FTA 14 S

14

1530

FTA 16 S

16

1750

FTA 18 S

18

1970

FTA 20 S

20

2190

FTA 24 S

24

2630

* Tube dimensions: upright – 76.2Ø, arm – 76.2Ø, base – 98Ø; All dimensions in mm +/-5mm



1 — 12 Taps



Construction

Durable Australian build. Crafted from robust 304-grade stainless steel for lasting use. Designed to minimise beer wastage.

Classic design

Original and popular design suitable for classic and modern bars alike.

Finishes

Over 30 electroplated and 1,000 powder-coated options; standard bright brushed stainless steel.

Custom branding (option)

Customer side welded decal discs for professional branding.

Tailored dimensions (option)

Custom sizes available for perfect integration into existing benchwork.

Model

Taps

Width

FT 1510 S

1

60

FT 1520 S

2

180

FT 1530 S

3

290

FT 1540 S

4

400

FT 1550 S

5

510

FT 1560 S

6

620

FT 1580 S

8

840

FT 1510 S

10

1060

FT 1512 S

12

1280

* All dimensions in mm +/-5mm



1 — 12 Taps



Construction

Durable Australian build. Crafted from robust 304-grade stainless steel for lasting use. Designed to minimise beer wastage.

Modern Design

A larger take on the contemporary tee bar, constructed with 101.6mm tube. Looks great with welded branding decals on front.

Finishes

Over 30 electroplated and 1,000 powder-coated options; standard bright brushed stainless steel.

Custom branding (option)

Customer side welded decal discs for professional branding.

Tailored dimensions (option)

Custom sizes available for perfect integration into existing benchwork.

Model

Taps

Width

F4T 1510 S	1	102
F4T 1520 S	2	290
F4T 1530 S	3	290
F4T 1540 S	4	400
F4T 1550 S	5	510
F4T 1560 S	6	620
F4T 1580 S	8	840
F4T 1510 S	10	1060
F4T 1512 S	12	1280

* Tube dimensions: upright – 101.6Ø,
arm – 101.6Ø; All dimensions in mm +/-5mm



1 — 12 Taps



Construction

Durable Australian build. Crafted from robust 304-grade stainless steel for lasting use. Designed to minimise beer wastage.

Modern Design

A larger take on the classic tee bar, constructed with 76.5mm tube. Looks great with welded branding decals on front.

Finishes

Over 30 electroplated and 1,000 powder-coated options; standard bright brushed stainless steel.

Custom branding (option)

Customer side welded decal discs for professional branding.

Tailored dimensions (option)

Custom sizes available for perfect integration into existing benchwork.

Model

Taps

Width

F3T 1510 S

1

102

F3T1520 S

2

290

F3T 1530 S

3

290

F3T 1540 S

4

400

F3T 1550 S

5

510

F3T 1560 S

6

620

F3T 1580 S

8

840

F3T 1510 S

10

1060

F3T 1512 S

12

1280

* Tube dimensions: upright – 76.2Ø, arm – 76.2Ø, base – 98Ø; All dimensions in mm +/-5mm



1 — 8 Taps



Construction

Durable Australian build. Crafted from robust 304-grade stainless steel for lasting use. Designed to minimise beer wastage.

Modern Design

A larger take on the classic tee bar, constructed with 63.5mm tube. Looks great with welded branding decals on front.

Finishes

Over 30 electroplated and 1,000 powder-coated options; standard bright brushed stainless steel.

Custom branding (option)

Customer side welded decal discs for professional branding.

Tailored dimensions (option)

Custom sizes available for perfect integration into existing benchwork.

Model	Taps	Width
F 2.5 T 1510 S	1	102
F 2.5 T 1520 S	2	290
F 2.5 T 1530 S	3	290
F 2.5 T 1540 S	4	400
F 2.5 T 1550 S	5	510
F 2.5 T 1560 S	6	620
F 2.5 T 1580 S	8	840

* Tube dimensions: upright – 63.5Ø, arm – 63.5Ø, base – changes with tap qty;

All dimensions in mm +/-5mm



8 — 14 Taps



Construction

Durable Australian build. Crafted from robust 304-grade stainless steel for lasting use. Designed to minimise beer wastage.

Elegant layout

Crafted from 63mm tube with decorative rings. Ideal for easy glass pass-through, from 8 to 14 taps.

Finishes

Over 30 electroplated and 1,000 powder-coated options; standard bright brushed stainless steel.

Custom branding (option)

Customer side welded decal discs for professional branding.

Tailored dimensions (option)

Custom sizes available for perfect integration into existing benchwork.

Model

Taps

Width

FNT 08 S

8

870

FNT 10 S

10

1090

FNT 12 S

12

1310

FNT 14 S

14

1530

* Tube dimensions: upright – 63.5Ø, arm – 63.5Ø, base – 98Ø; All dimensions in mm +/-5mm

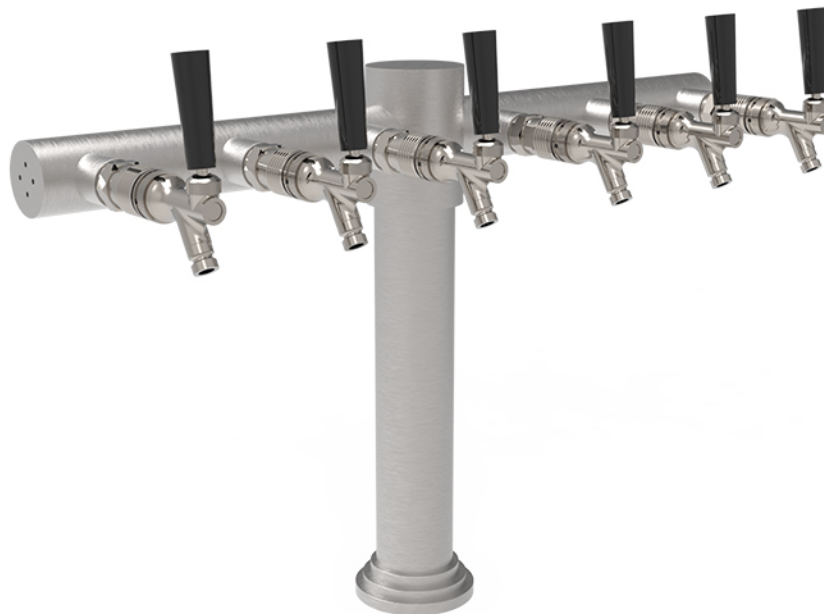

4 — 8 Taps

**Construction**

Durable Australian build. Crafted from robust 304-grade stainless steel for lasting use. Designed to minimise beer wastage.

Elegant design

A classic tee bar profile, elevated with a stepped base and enlarged post section

Finishes

Over 30 electroplated and 1,000 powder-coated options; standard bright brushed stainless steel.

Custom branding (option)

Customer side welded decal discs for professional branding.

Tailored dimensions (option)

Custom sizes available for perfect integration into existing benchwork.

Model**Taps****Width**

FCC 1540 S

4

510

FCC 1560 S

6

620

FCC 1580 S

8

840

* Tube dimensions: upright – 63.5Ø, arm – 50.8Ø, base – 98Ø; All dimensions in mm +/-5mm



1 — 12 Taps

**Construction**

Durable Australian build. Crafted from robust 304-grade stainless steel for lasting use. Designed to minimise beer wastage.

Industrial design

Manufactured from pipe with a heavy industrial look.

Finishes

Over 30 electroplated and 1,000 powder-coated options; standard bright brushed stainless steel.

Custom branding (option)

Customer side welded decal discs for professional branding.

Tailored dimensions (option)

Custom sizes available for perfect integration into existing benchwork.

Model**Taps****Width**

FELC 3 S

3

371

FELC 4 S

4

481

FELC 5 S

5

591

FELC 6 S

6

701

FELC 8 S

8

921

FELC 10 S

10

1141

FELC 12 S

12

1361

* Tube dimensions: upright – 76.2Ø, arm – 76.2Ø, base – 98Ø; All dimensions in mm +/-5mm



1 — 3 Taps

**Construction**

Durable Australian build. Crafted from robust 304-grade stainless steel for lasting use. Designed to minimise beer wastage.

Design Simplicity

63.5mm body. Economical design for beverage dispense from Keg fridges. Direct tap connections and air cooled design.

Finishes (option)

Over 30 electroplated and 1,000 powder-coated options; standard bright brushed stainless steel.

Custom branding (option)

Customer side welded decal discs for professional branding.

Tailored dimensions (option)

Custom sizes available for perfect integration into existing benchwork.

Model**Taps**

FAM 1 AUS

1

FAM 2 AUS

2

FAM 3 AUS

3

* Tube dimensions: upright – 63.5Ø;

All dimensions in mm +/-5mm

** Also available in 4W



4 — 24 Taps

**Construction**

Durable Australian build. Crafted from robust 304-grade stainless steel for lasting use. Designed to minimise beer wastage.

Elegant layout

Crafted from 76mm tube with decorative rings. Ideal for easy glass pass-through, from 4 to 24 taps.

Finishes

Over 30 electroplated and 1,000 powder-coated options; standard bright brushed stainless steel.

Custom branding (option)

Customer side welded decal discs for professional branding.

Tailored dimensions (option)

Custom sizes available for perfect integration into existing benchwork.

Model**Taps****Width**

FW 1540 S	4	708
FW 1560 S	6	928
FW 1580 S	8	1148
FW 1510 S	10	1368
FW 1512 S	12	1588
FW 1514 S	14	1808
FW 1516 S	16	2028
FW 1518 S	18	2248
FW 1520 S	20	2468

* Tube dimensions: upright – 76.2Ø, arm – 76.2Ø, base – 98Ø; All dimensions in mm +/-5mm

** Also available in 4W.

*** Custom 20—40 tap, call for more information.



10 — 24 Taps



Construction

Durable Australian build. Crafted from robust 304-grade stainless steel for lasting use. Designed to minimise beer wastage.

Optimised layout

Maximum taps in minimal counter space on a dual post format.

Finishes

Over 30 electroplated and 1,000 powder-coated options; standard bright brushed stainless steel.

Custom branding (option)

Customer side welded decal discs for professional branding.

Tailored dimensions (option)

Custom sizes available for perfect integration into existing benchwork.

Model

Taps

Width

FWX 1510 S

10

830

FWX 1512 S

12

940

FWX 1514 S

14

1050

FWX 1516 S

16

1160

FWX 1518 S

18

1270

FWX 1520 S

20

1380

FWX 1522 S

22

1490

FWX 1524 S

24

1600

* Tube dimensions: upright – 76.2Ø, upper arm – 76.2Ø, lower arm – 63.5Ø, base – 98Ø;

All dimensions in mm +/-5mm

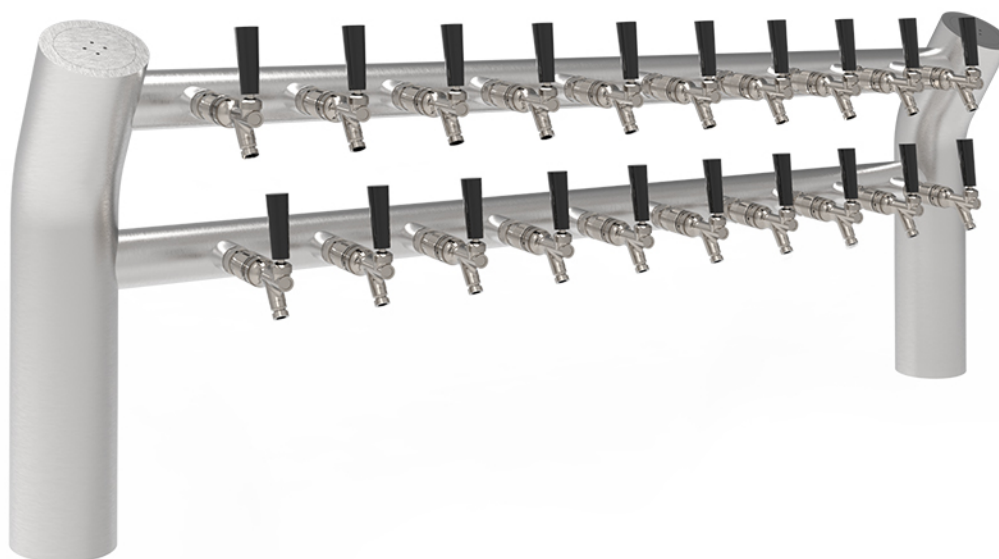

8 — 24 Taps

**Construction**

Durable Australian build. Crafted from robust 304-grade stainless steel for lasting use. Designed to minimise beer wastage.

Optimised layout

Maximum taps in minimal counter space.

Finishes

Over 30 electroplated and 1,000 powder-coated options; standard bright brushed stainless steel.

Custom branding (option)

Customer side welded decal discs for professional branding.

Tailored dimensions (option)

Custom sizes available for perfect integration into existing benchwork.

Model**Taps****Width**

FWCL 08 S

8

690

FWCL 10 S

10

800

FWCL 12 S

12

910

FWCL 14 S

14

1020

FWCL 16 S

16

1130

FWCL 18 S

18

1240

FWCL 20 S

20

1350

FWCL 24 S

24

1460

* Tube dimensions: upright – 101.6Ø,
crossbars – 63.5Ø;

All dimensions in mm +/-5mm



8 — 24 Taps



Construction

Durable Australian build. Crafted from robust 304-grade stainless steel for lasting use. Designed to minimise beer wastage.

Optimised layout

Maximum taps in minimal counter space.

Finishes

Over 30 electroplated and 1,000 powder-coated options; standard bright brushed stainless steel.

Custom branding (option)

Customer side welded decal discs for professional branding.

Tailored dimensions (option)

Custom sizes available for perfect integration into existing benchwork.

Model	Taps	Width
FCD 08 S	8	670
FCD 10 S	10	780
FCD 12 S	12	890
FCD 14 S	14	1000
FCD 16 S	16	1100
FCD 18 S	18	1220
FCD 20 S	20	1330
FCD 24 S	24	1440

* Tube dimensions: upright – 76.2Ø, arm – 50.8Ø, base – 98Ø; All dimensions in mm +/-5mm



8 — 24 Taps

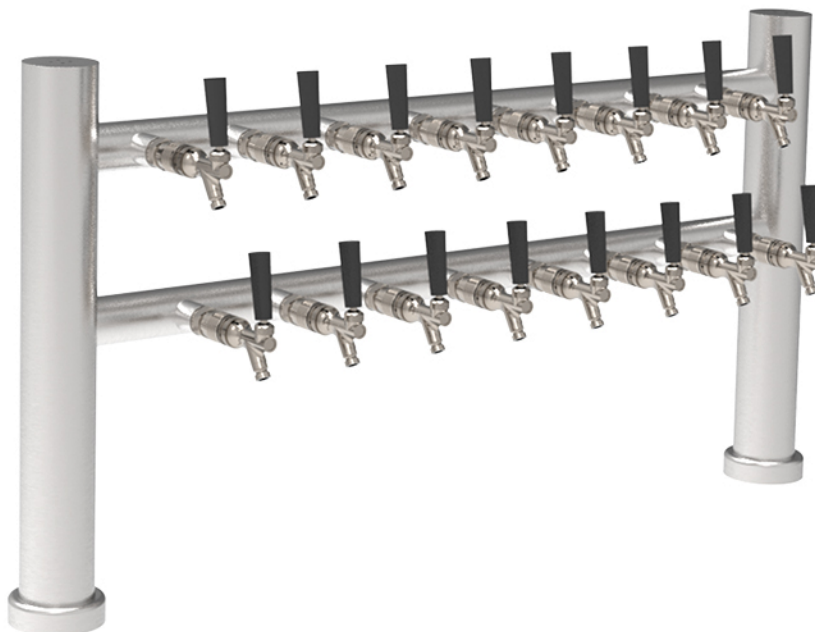

Construction

Durable Australian build. Crafted from robust 304-grade stainless steel for lasting use. Designed to minimise beer wastage.

Optimised layout

Maximum taps in minimal counter space.

Finishes

Over 30 electroplated and 1,000 powder-coated options; standard bright brushed stainless steel.

Custom branding (option)

Customer side welded decal discs for professional branding.

Tailored dimensions (option)

Custom sizes available for perfect integration into existing benchwork.

Model

Taps

Width

FSCD 08 S

8

670

FSCD 10 S

10

780

FSCD 12 S

12

890

FSCD 14 S

14

1000

FSCD 16 S

16

670

FSCD 18 S

18

1220

FSCD 20 S

20

1330

FSCD 24 S

24

1440

* Tube dimensions: upright – 76.2Ø, arm – 50.8Ø, base – 98Ø; All dimensions in mm +/-5mm



4 — 24 Taps

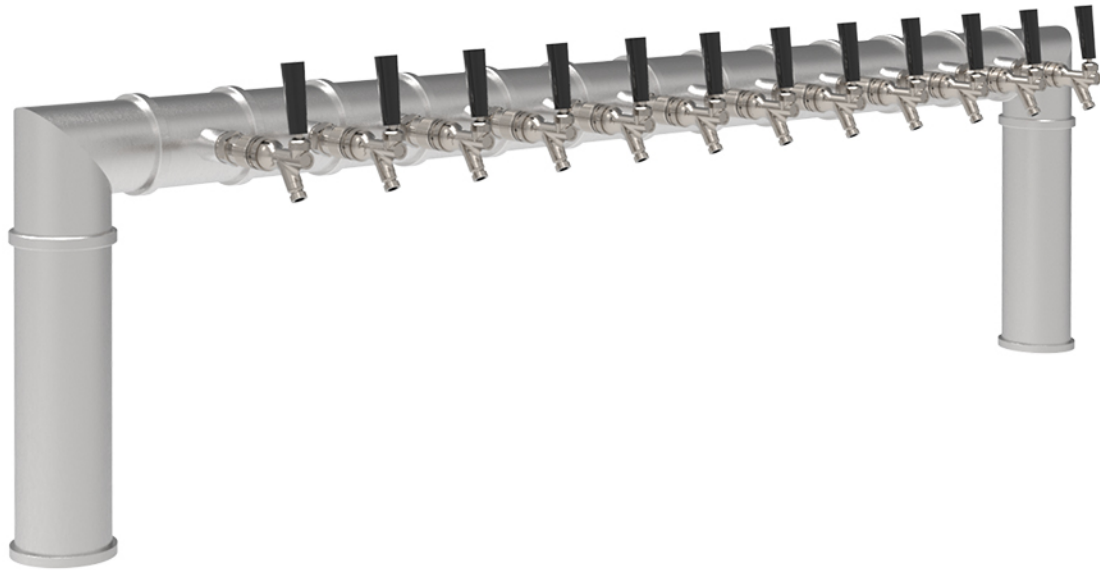

Construction

Durable Australian build. Crafted from robust 304-grade stainless steel for lasting use. Designed to minimise beer wastage.

Elegant layout

Crafted from 88.9mm tube with decorative rings. Ideal for easy glass pass-through, from 4 to 24 taps.

Finishes

Over 30 electroplated and 1,000 powder-coated options; standard bright brushed stainless steel.

Custom branding (option)

Customer side welded decal discs for professional branding.

Tailored dimensions (option)

Custom sizes available for perfect integration into existing benchwork.

Model

Taps

Width

FBK 1540 S	4	698
FBK 1560 S	6	902
FBK 1580 S	8	1122
FBK 1510 S	10	1342
FBK 1512 S	12	1562
FBK 1514 S	14	1798
FBK 1516 S	16	2002
FBK 1518 S	18	2222

* Tube dimensions: upright – 88.9Ø, arm – 88.9Ø, base – 98Ø; All dimensions in mm +/-5mm



8 —24 Taps



Construction

Durable Australian build. Crafted from robust 304-grade stainless steel for lasting use. Designed to minimise beer wastage.

Elegant layout

Crafted from 88.9mm tube with decorative rings. Ideal for easy glass pass-through, from 4 to 24 taps.

Finishes

Over 30 electroplated and 1,000 powder-coated options; standard bright brushed stainless steel.

Custom branding (option)

Customer side welded decal discs for professional branding.

Tailored dimensions (option)

Custom sizes available for perfect integration into existing benchwork.

Model

Taps

Width

FHDT 10 S	10	600—820
FHDT 12 S	12	820—1040
FHDT 14 S	14	1040—1260
FHDT 16 S	16	1260—1480
FHDT 18 S	18	1480—1700
FHDT 20 S	20	1700—1920
FHDT 24 S	24	1920—2140

* RANGE ALLOWS FOR VARIABLE AMOUNT OF TAPS ON LOWER BARS

* Tube dimensions: upright – 88.9Ø, arm – 88.9Ø, base – 98Ø;

All dimensions in mm +/-5mm



THE STICK

1 Tap

BRACTON



Construction

Durable Australian build. Crafted from robust 304-grade stainless steel for lasting use. Designed to minimise beer wastage.

Design Simplicity

38mm body with an elegant stepped base. Looks best installed in a set of four fonts plus.

Finishes

Over 30 electroplated and 1,000 powder-coated options; standard bright brushed stainless steel.

Custom branding (option)

Customer side welded decal discs for professional branding.

Tailored dimensions (option)

Custom sizes available for perfect integration into existing benchwork.

Model

Taps

Width

FS 1510 S

1

60

* Tube dimensions: upright – 38Ø, base – 60Ø;
All dimensions in mm +/-5mm



CHARLIE

1 — 2 Taps

BRACTON



Construction

Durable Australian build. Crafted from robust 304-grade stainless steel for lasting use. Designed to minimise beer wastage.

Design Simplicity

31mm body. Looks best installed in a set of four or more fonts.

Finishes

Over 30 electroplated and 1,000 powder-coated options; standard bright brushed stainless steel.

Custom branding (option) **

Customer side welded decal discs for professional branding.

Tailored dimensions (option)

Custom sizes available for perfect integration into existing benchwork.

Model

Taps

Width

FCH 1510 S

1

63

FCH 1520 S

(Includes welded decals)

2

76

* Tube dimensions: upright – 31Ø, base – 60Ø;
All dimensions in mm +/-5mm

** Standard on 2W, option on 1W.
Welded decals standard on 2W, option on 1W.



1 — 2 Taps

**Construction**

Durable Australian build. Crafted from robust 304-grade stainless steel for lasting use. Designed to minimise beer wastage.

Design Simplicity

38mm body with an elegant stepped base. Looks best installed in a set of four fonts plus.

Finishes

Over 30 electroplated and 1,000 powder-coated options; standard bright brushed stainless steel.

Custom branding (option)

Customer side welded decal discs for professional branding.

Tailored dimensions (option)

Custom sizes available for perfect integration into existing benchwork.

Model**Taps****Width**

FHS 1510 S

1

60

FHS 1520 S

(Includes welded decals)

2

76

* Tube dimensions: upright – 38Ø, base – 60Ø;

All dimensions in mm +/-5mm

** Standard on 2W, option on 1W.

Welded decals standard on 2W, option on 1W.



1—2 TAPs

**Construction**

Durable Australian build. Crafted from robust 304-grade stainless steel for lasting use. Designed to minimise beer wastage.

Design Simplicity

63mm body. Looks best installed in a set of four or more fonts.

Finishes

Over 30 electroplated and 1,000 powder-coated options; standard bright brushed stainless steel.

Custom branding (option)

Customer side welded decal discs for professional branding.

Tailored dimensions (option)

Custom sizes available for perfect integration into existing benchwork.

Model**Taps****Width**

FK 1510 S

1

98

FK 1520 S
(side-by-side taps)

2

140

FKS 1520 S
(taps stacked
vertical)

2

98

* Tube dimensions: upright – 63.5Ø, base – 98Ø;
All dimensions in mm +/-5mm



1 — 3 Taps



Construction

Durable Australian build. Crafted from robust 304-grade stainless steel for lasting use. Designed to minimise beer wastage.

Design Simplicity

6.5mm body. Economical design for beverage dispense from Keg fridges. Direct tap connections and air cooled design.

Finishes (option)

Over 30 electroplated and 1,000 powder-coated options; standard bright brushed stainless steel.

Custom branding (option)

Customer side welded decal discs for professional branding.

Tailored dimensions (option)

Custom sizes available for perfect integration into existing benchwork.

Model	Taps	Width
FGT 1510 S	1	98
FGT 1520 S	2	140
FGT 1530 S	3	140

* Also available in 4W

** Tube dimensions: upright – 63.5Ø, base – 98Ø;
All dimensions in mm +/-5mm



6 — 20 Taps

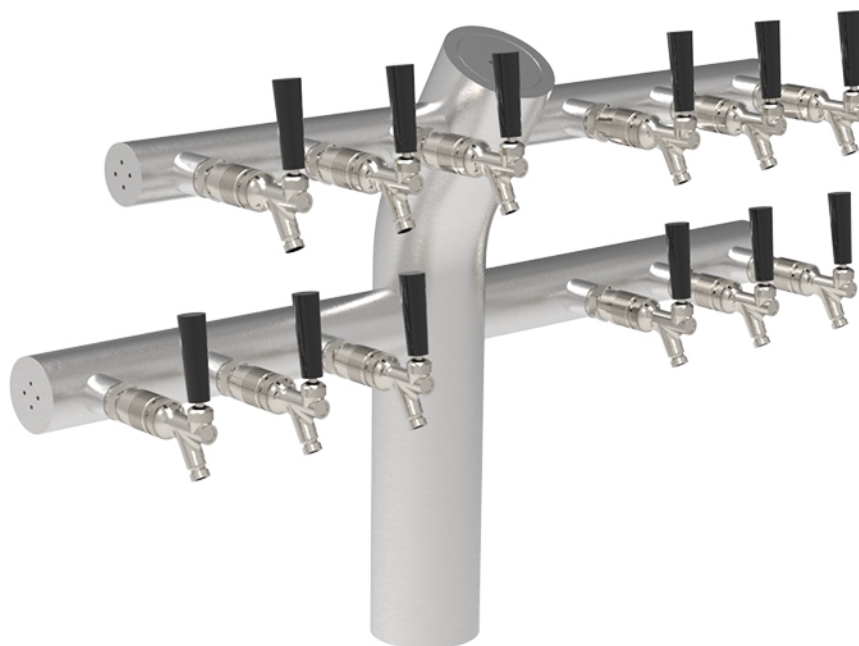

Construction

Durable Australian build. Crafted from robust 304-grade stainless steel for lasting use. Designed to minimise beer wastage.

Optimised layout

Maximum taps in minimal counter space on a single post.

Finishes

Over 30 electroplated and 1,000 powder-coated options; standard bright brushed stainless steel.

Custom branding (option)

Customer side welded decal discs for professional branding.

Tailored dimensions (option)

Custom sizes available for perfect integration into existing benchwork.

Model

Taps

Width

FCL 06 S	6	510
FCL 08 S	8	620
FCL 10 S	10	730
FCL 12 S	12	840
FCL 14 S*	14	950
FCL 18 S*	18	1060
FCL 20 S*	20	1170

* Tube dimensions: upright – 101.6Ø, upper arm – 50.8Ø, lower arm – 63.5Ø;

All dimensions in mm +/-5mm

** 14—20 models require bolt flange base for fixing to bench top

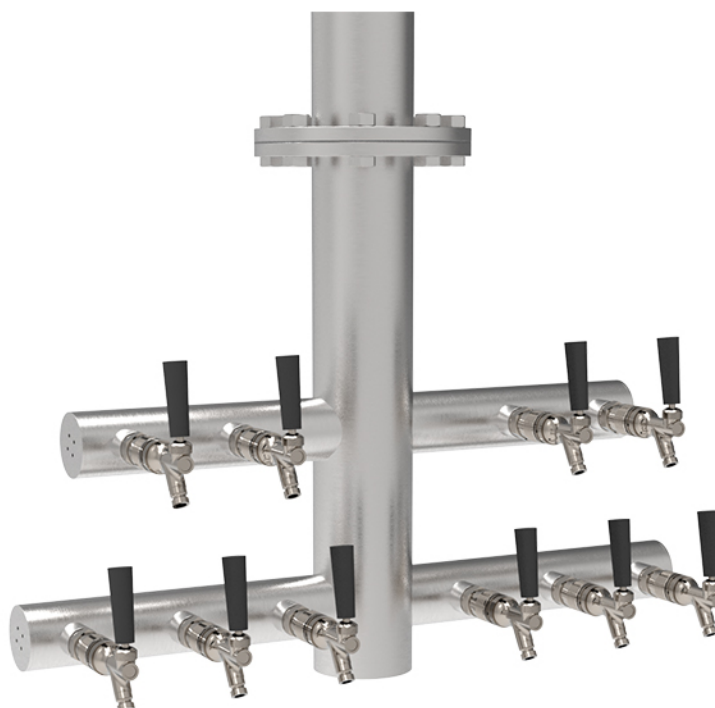

6 — 24 Taps, flange

**Construction**

Durable Australian build. Crafted from robust 304-grade stainless steel for lasting use. Designed to minimise beer wastage.

Optimised layout

Maximum taps in ceiling hanging design on a single post.

Finishes

Over 30 electroplated and 1,000 powder-coated options; standard bright brushed stainless steel.

Custom branding (option)

Customer side welded decal discs for professional branding.

Tailored dimensions (option)

Custom sizes available for perfect integration into existing benchwork.

Model**Taps****Width**

FYH 06 S	6	512
FYH 08 S	8	622
FYH 10 S	10	732
FYH 12 S	12	842
FYH 14 S*	14	952
FYH 18 S*	18	1062
FYH 20 S*	20	1172
FYH 24 S*	24	1282

* Tube dimensions: upright – 101.6Ø, crossbars – 63.5Ø;

All dimensions in mm +/-5mm

** Fixing flange diameter 215mm

*** 101.6mm post, 63.5mm arms

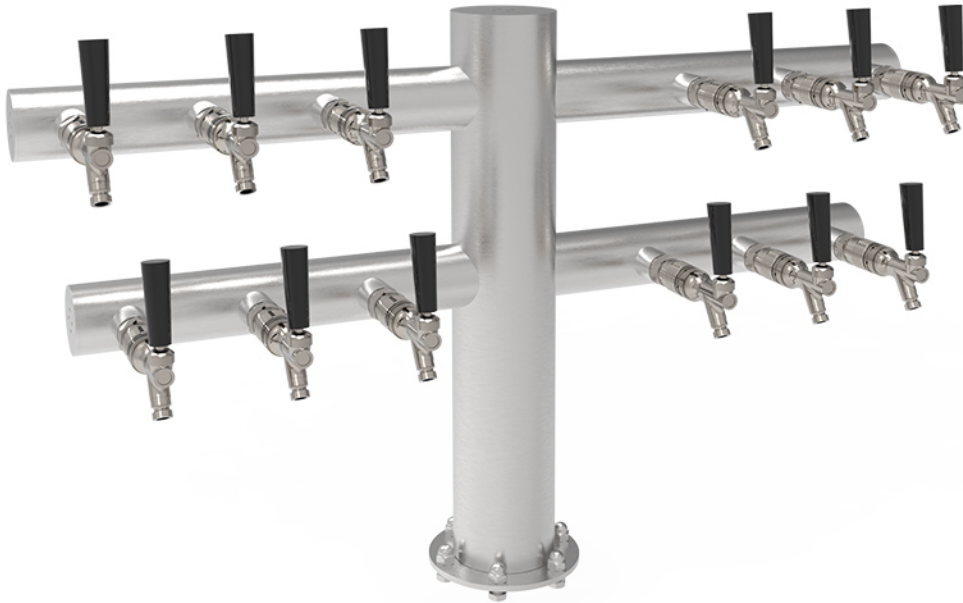

4 — 24 Taps, flange

**Construction**

Durable Australian build. Crafted from robust 304-grade stainless steel for lasting use. Designed to minimise beer wastage.

Optimised layout

Maximum taps in ceiling hanging design on a single post.

Finishes

Over 30 electroplated and 1,000 powder-coated options; standard bright brushed stainless steel.

Custom branding (option)

Customer side welded decal discs for professional branding.

Tailored dimensions (option)

Custom sizes available for perfect integration into existing benchwork.

Model**Taps****Width**

FYCL 06 S	6	512
FYCL 08 S	8	622
FYCL 10 S	10	732
FYCL 12 S	12	842
FYCL 14 S*	14	952
FYCL 18 S*	18	1062
FYCL 20 S*	20	1172
FYCL 24 S*	24	1282

* Tube dimensions: upright – 101.6Ø, crossbars – 63.5Ø;

All dimensions in mm +/-5mm

** Image shows with 150mm base flange. Flange included on fonts > 14W.

*** 101.6mm post, 63.5mm arms



4 — 12 Taps

**Construction**

Durable Australian build. Crafted from robust 304-grade stainless steel for lasting use. Designed to minimise beer wastage.

Elegant design

101mm curved post, ideal for bars with high servery ledges.

Finishes

Over 30 electroplated and 1,000 powder-coated options; standard bright brushed stainless steel.

Custom branding (option)

Customer side welded decal discs for professional branding.

Tailored dimensions (option)

Custom sizes available for perfect integration into existing benchwork.

Model**Taps****Width**

FBB 1540 S

4

512

FBB 1560 S

6

732

FBB 1580 S

8

952

FBB 1510 S

10

1172

* Tube dimensions: upright – 101.6Ø,
crossbars – 50.8Ø;

All dimensions in mm +/-5mm



4 — 12 Taps

**Construction**

Durable Australian build. Crafted from robust 304-grade stainless steel for lasting use. Designed to minimise beer wastage.

Elegant layout

Crafted from 76mm tube with decorative rings. Ideal for easy glass pass-through, from 4 to 12 taps.

Finishes

Over 30 electroplated and 1,000 powder-coated options; standard bright brushed stainless steel.

Custom branding (option)

Customer side welded decal discs for professional branding.

Tailored dimensions (option)

Custom sizes available for perfect integration into existing benchwork.

Model**Taps****Width**

FN 04 S

4

870

FN 06 S

6

1090

FN 08 S

8

1310

FN 10 S

10

1530

FN 12 S

12

1323

* Tube dimensions: upright – 76.2Ø,
arm – 76.2Ø, base – 98Ø;

All dimensions in mm +/-5mm



4 — 14 Taps

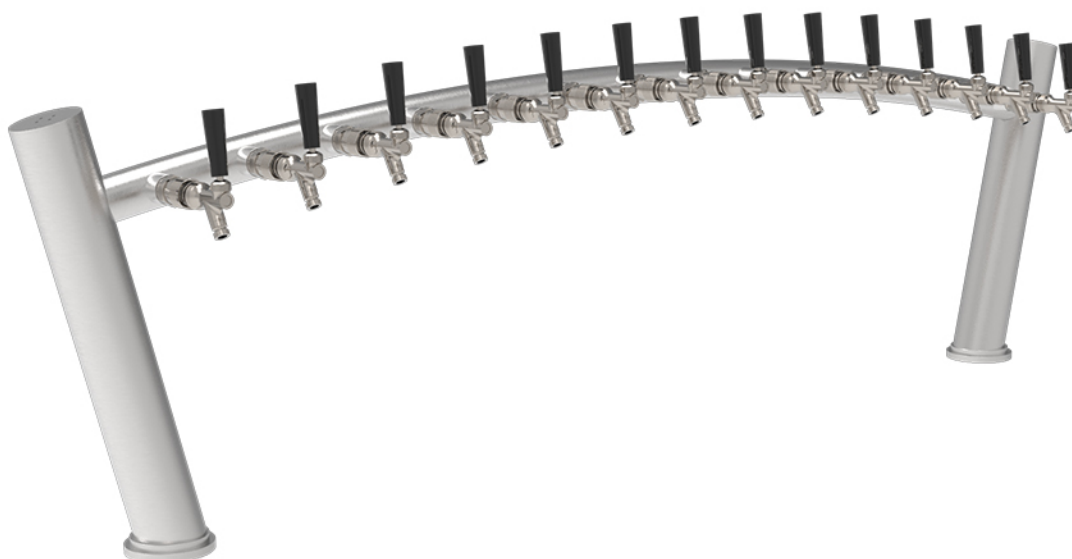

Construction

Durable Australian build. Crafted from robust 304-grade stainless steel for lasting use. Designed to minimise beer wastage.

Iconic layout

Designed in the silhouette of the Sydney Harbour Bridge, an icon of Australia.

Finishes

Over 30 electroplated and 1,000 powder-coated options; standard bright brushed stainless steel.

Custom branding (option)

Customer side welded decal discs for professional branding.

Tailored dimensions (option)

Custom sizes available for perfect integration into existing benchwork.

Model

Taps

Width

FSH 1540 S

4

625

FSH 1560 S

6

845

FSH 1580 S

8

1065

FSH 1510 S

10

1285

FSH 1512 S

12

1505

FSH 1514 S

14

1725

* Tube dimensions: upright – 76.2Ø,
arm – 50.8Ø, base – 98Ø;

All dimensions in mm +/-5mm



4 — 14 Taps



Construction

Durable Australian build. Crafted from robust 304-grade stainless steel for lasting use. Designed to minimise beer wastage.

Classic layout

A simple and elegant layout for a classic hotel setting.

Finishes

Over 30 electroplated and 1,000 powder-coated options; standard bright brushed stainless steel.

Custom branding (option)

Customer side welded decal discs for professional branding.

Tailored dimensions (option)

Custom sizes available for perfect integration into existing benchwork.

Model

Taps

Width

FTH 1540 S

4

625

FTH 1560 S

6

845

FTH 1580 S

8

1065

FTH 1510 S

10

1285

FTH 1512 S

12

1505

FTH 1514 S

14

1725

* Tube dimensions: upright – 76.2Ø,
arm – 50.8Ø, base – 98Ø;

All dimensions in mm +/-5mm



4 — 24 Taps

**Construction**

Durable Australian build. Crafted from robust 304-grade stainless steel for lasting use. Designed to minimise beer wastage.

Elegant layout

Crafted from 76mm tube with decorative rings. Ideal for easy glass pass-through, from 4 to 24 taps.

Finishes

Over 30 electroplated and 1,000 powder-coated options; standard bright brushed stainless steel.

Custom branding (option)

Customer side welded decal discs for professional branding.

Tailored dimensions (option)

Custom sizes available for perfect integration into existing benchwork.

Model**Taps****Width**

FWW 04 S	4	708
FWW 06 S	6	928
FWW 08 S	8	1148
FWW 10 S	10	1368
FWW 12 S	12	1588
FWW 14 S	14	1808
FWW 16 S	16	2028
FWW 18 S	18	2248
FWW 20 S	20	2468

* Tube dimensions: upright – 76.2Ø,
arm – 76.2Ø, base – 98Ø;
Also available in 4W.

** Custom 20—40 tap, call for more information



1 — 2 Taps

**Construction**

Durable Australian Build. Crafted from robust 304-grade stainless steel for lasting use. Designed to minimise beer wastage.

Design Simplicity

51mm body. Economical design for water service point.

Finishes

Over 30 electroplated and 1,000 powder-coated options; standard bright brushed stainless steel.

Custom branding (option)

Service side welded decal discs for professional branding.

Tailored dimensions (option)

Custom sizes available for perfect integration into existing benchwork.

Model**Taps****Width**

FDUF 12 (12" tap)

1

60

FDUF 15 (15" tap)

1

76

FDUF 20 (20" tap)

1

76

FDUF 25 (25" tap)

1

76



4 — 12 Taps, flange

**Construction**

Durable Australian build. Crafted from robust 304-grade stainless steel for lasting use. Designed to minimise beer wastage.

Traditional Design

Classic German flanged design. 101.6mm diameter tube

Finishes

Over 30 electroplated and 1,000 powder-coated options; standard bright brushed stainless steel.

Custom branding (option)

Customer side welded decal discs for professional branding.

Tailored dimensions (option)

Custom sizes available for perfect integration into existing benchwork.

Model**Taps****Width**

FBT 1540 S

4

545

FBT 1560 S

6

765

FBT 1580 S

8

985

FBT 1510 S

10

1205

FBT 1512 S

12

1425

* Tube dimensions: upright – 101.6Ø, arm – 101.6Ø, flange – 215Ø, base – 150Ø;

All dimensions in mm +/-5mm;

Also available in 4W.

** Flange diameter 215mm

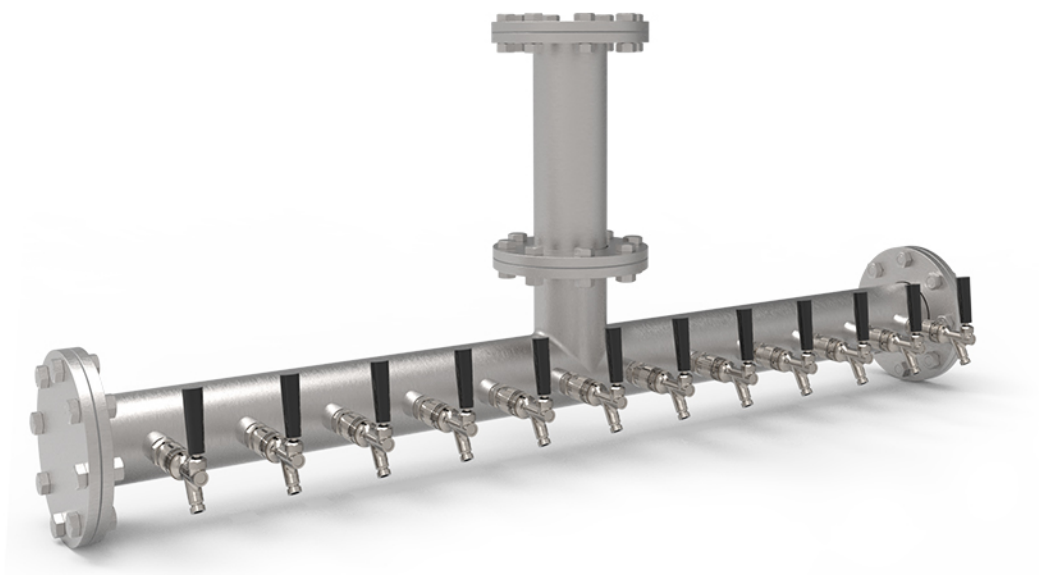

4 — 12 Taps, flange

**Construction**

Durable Australian build. Crafted from robust 304-grade stainless steel for lasting use. Designed to minimise beer wastage.

Traditional Design

Classic hanging flanged design. 101.6mm diameter tube

Finishes

Over 30 electroplated and 1,000 powder-coated options; standard bright brushed stainless steel.

Custom branding (option)

Customer side welded decal discs for professional branding.

Tailored dimensions (option)

Custom sizes available for perfect integration into existing benchwork.

Model**Taps****Width**

FFBT 1540 S

4

545

FFBT 1560 S

6

765

FFBT 1580 S

8

985

FFBT 1510 S

10

1205

FFBT 1512 S

12

1425

* Tube dimensions: upright – 101.6Ø,
arm – 101.6Ø, flange – 215Ø;

All dimensions in mm +/-5mm;

** Fixing flange diameter 215mm



4 — 18 Taps, flange

**Construction**

Durable Australian Build. Crafted from robust 304-grade stainless steel for lasting use. Designed to minimise beer wastage.

Traditional Design

Classic German goalpost tee flanged design, crafted from 101.6mm tube.

Finishes

Over 30 electroplated and 1,000 powder-coated options; standard bright brushed stainless steel.

Custom branding (option)

Service side welded decal discs for professional branding.

Tailored dimensions (option)

Custom sizes available for perfect integration into existing benchwork.

Model**Width**

FBG 1540 S

1066

FBG 1560 S

1286

FBG 1580 S

1506

FBG 1510 S

1726

FBG 1512 S

1946

FBG 1514 S

2166

* Tube dimensions: upright – 101.6Ø,
arm – 101.6Ø, flange – 215Ø, base – 150Ø;
All dimensions in mm +/-5mm;
Also available in 4W

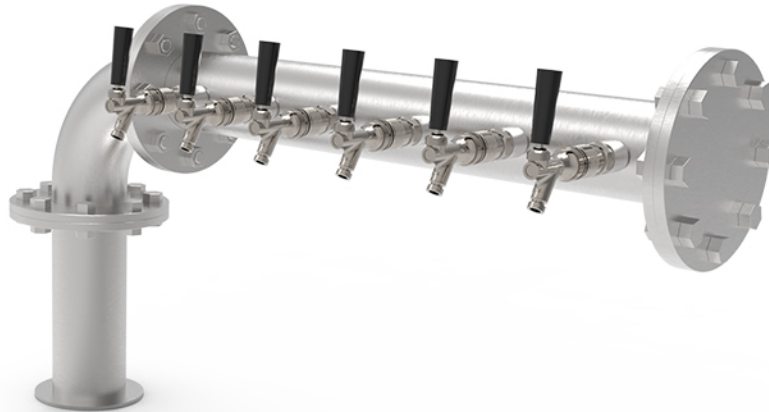

4 — 8 Taps, flange

**Construction**

Durable Australian Build. Crafted from robust 304-grade stainless steel for lasting use. Designed to minimise beer wastage.

Traditional Design

Classic German goalpost tee flanged design, crafted from 102mm tube.

Finishes

Over 30 electroplated and 1,000 powder-coated options; standard bright brushed stainless steel.

Custom branding (option)

Service side welded decal discs for professional branding.

Tailored dimensions (option)

Custom sizes available for perfect integration into existing benchwork.

Model**Taps****Width**

FBF 1540 S

4

805

FBF 1560 S

6

1025

FBF 1580 S

8

1245

* Tube dimensions: upright – 101.6Ø,
arm – 101.6Ø, flange – 215Ø, base – 150Ø;
All dimensions in mm +/-5mm;
Also available in 4W



8 — 24 Taps, flange

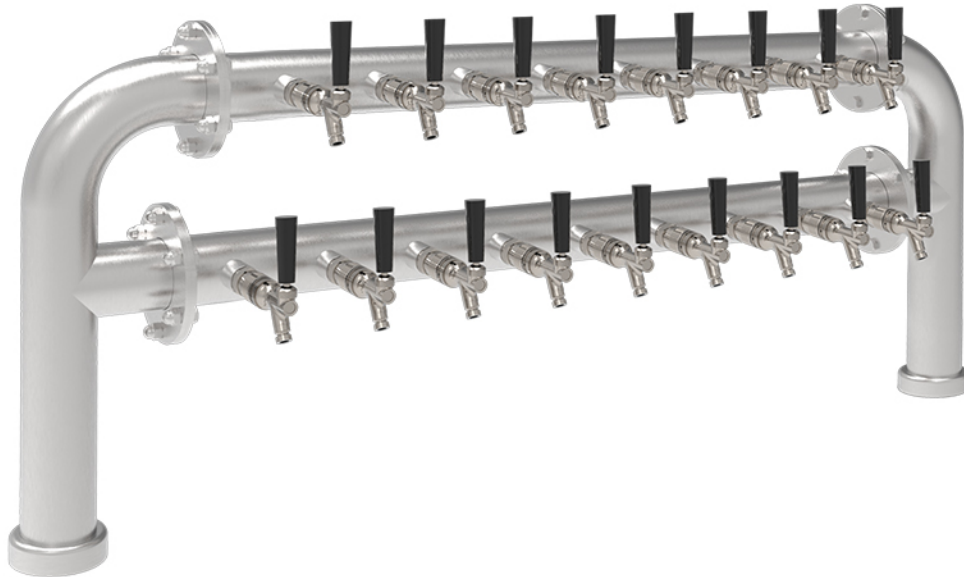

Construction

Durable Australian build. Crafted from robust 304-grade stainless steel for lasting use. Designed to minimise beer wastage.

Elegant layout

Crafted from 76mm tube.

Finishes

Over 30 electroplated and 1,000 powder-coated options; standard bright brushed stainless steel.

Custom branding (option)

Customer side welded decal discs for professional branding.

Tailored dimensions (option)

Custom sizes available for perfect integration into existing benchwork.

Model

Taps

Width

FEB 08 S

8

1203

FEB 10 S

10

1313

FEB 12 S

12

1423

FEB 14 S

14

1533

FEB 16 S

16

1643

FEB 18 S

18

1753

FEB 20 S

20

1863

FEB 24 S

24

1973

* Tube dimensions: upright – 76.2Ø, arm – 76.2Ø, flange – 125Ø, base – 98Ø;
All dimensions in mm +/-5mm;



12 — 24 Taps, flange

**Construction**

Durable Australian build. Crafted from robust 304-grade stainless steel for lasting use. Designed to minimise beer wastage.

Traditional Design

Classic German twin tee flanged design, 101.6 mm tube.

Finishes

Over 30 electroplated and 1,000 powder-coated options; standard bright brushed stainless steel.

Custom branding (option)

Customer side welded decal discs for professional branding.

Tailored dimensions (option)

Custom sizes available for perfect integration into existing benchwork.

Model**Taps****Width**

FFB 1512 S

12

1418

FFB 1514 S

14

1638

FFB 1516 S

16

1858

FFB 1518 S

18

2078

FFB 1520 S

20

2298

FFB 1524 S

24

N/A
dual hanging
font applies

* Tube dimensions: upright – 101.6Ø,
arm – 101.6Ø, flange – 215Ø, base – 150Ø;
All dimensions in mm +/-5mm;



8 — 24 Taps, flange

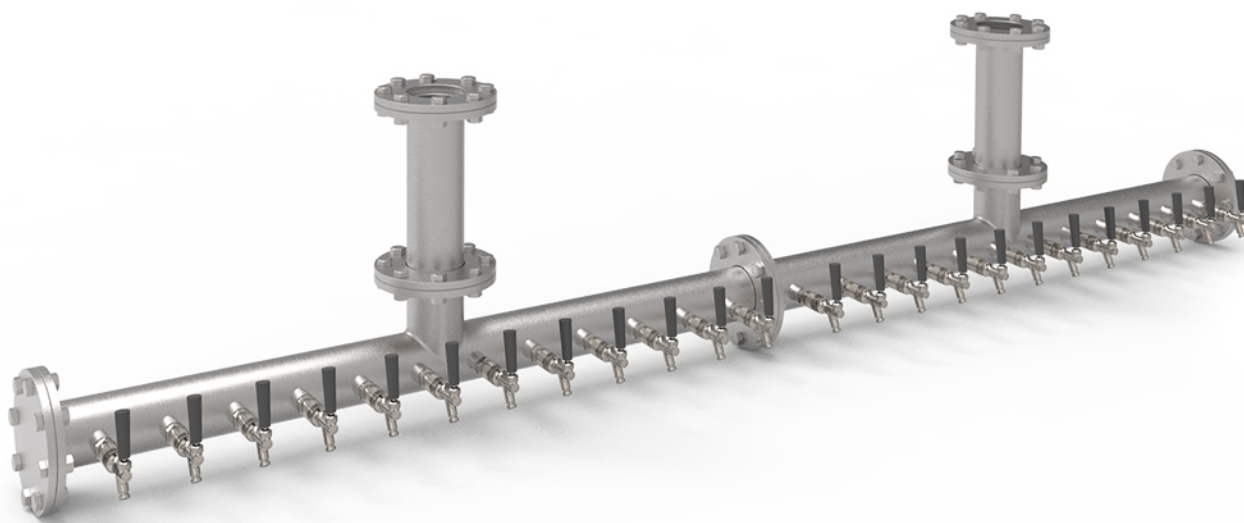

Construction

Durable Australian build. Crafted from robust 304-grade stainless steel for lasting use. Designed to minimise beer wastage.

Traditional Design

Classic German twin tee flanged design, 101.6 mm tube.

Finishes

Over 30 electroplated and 1,000 powder-coated options; standard bright brushed stainless steel.

Custom branding (option)

Customer side welded decal discs for professional branding.

Tailored dimensions (option)

Custom sizes available for perfect integration into existing benchwork.

Model

Taps

Width

FFBH 1512 S

12

1418

FFBH 1514 S

14

1638

FFBH 1516 S

16

1858

FFBH 1518 S

18

2078

FFBH 1520 S

20

2298

FFBH 1524 S

24

N/A
dual hanging
font applies

* Tube dimensions: upright – 101.6Ø,
arm – 101.6Ø, flange – 215Ø;
All dimensions in mm +/-5mm



4 — 24 Taps, flange

**Construction**

Durable Australian build. Crafted from robust 304-grade stainless steel for lasting use. Designed to minimise beer wastage.

Traditional Design

Classic German goalpost tee flanged design, crafted from 76mm tube.

Finishes

Over 30 electroplated and 1,000 powder-coated options; standard bright brushed stainless steel.

Custom branding (option)

Customer side welded decal discs for professional branding.

Tailored dimensions (option)

Custom sizes available for perfect integration into existing benchwork.

Model**Taps****Width**

FM 1540 S

4

863

FM 1516 S

6

1083

FM 1580 S

8

1303

FM 1510 S

10

1523

FM 1512 S

12

1743

FM 1514 S

14

1963

FM 1516 S

16

2183

FM 1518 S

18

2403

FM 1520 S

20

2623

FM 1524 S

24

2843

* Tube dimensions: upright – 101.6Ø,
arm – 101.6Ø, flange – 125Ø, base – 98Ø;
All dimensions in mm +/-5mm



4 — 12 Taps, flange

**Construction**

Durable Australian Build. Crafted from robust 304-grade stainless steel for lasting use. Designed to minimise beer wastage.

Optimised layout

Ideal for easy pass through applications.
Tube diameter 76.5mm

Finishes

Over 30 electroplated and 1,000 powder-coated options; standard bright brushed stainless steel.

Custom branding (option)

Service side welded decal discs for professional branding.

Tailored dimensions (option)

Custom sizes available for perfect integration into existing benchwork.

Model**Taps****Width**

FMMT 1520 S

2

391

FMMT 1540 S

4

501

FMMT 1560 S

6

721

FMMT 1580 S

8

941

FMMT 1510 S

10

1161

FMMT 1512 S

12

1381

* Tube dimensions: upright – 76.2Ø,
arm – 76.2Ø, flange – 125Ø, base – 98Ø;
All dimensions in mm +/-5mm



2 — 12 Taps, flange

**Construction**

Durable Australian build. Crafted from robust 304-grade stainless steel for lasting use. Designed to minimise beer wastage.

Optimised layout

Ideal for easy pass through applications.
Tube diameter 76.5mm

Finishes

Over 30 electroplated and 1,000 powder-coated options; standard bright brushed stainless steel.

Custom branding (option)

Customer side welded decal discs for professional branding.

Tailored dimensions (option)

Custom sizes available for perfect integration into existing benchwork.

Model**Taps****Width**

FSMT 1520 S	2	391
FSMT 1540 S	4	501
FSMT 1560 S	6	721
FSMT 1580 S	8	941
FSMT 1510 S	10	1161
FSMT 1512 S	12	1381

* Tube dimensions: upright – 76.2Ø,
arm – 76.2Ø, flange – 125Ø, base – 98Ø;
All dimensions in mm +/-5mm



BEER TAP DECAL FLAGS

BRAND
DING

Decal flags can be applied to almost any
dispense font to attach branding.
Available in chrome or copper finish.
Connects to 32-42mm spigots.



Model	Finish
FA 2010-C	Chrome
FA 2010-CU	Copper
FA 2060	Branding Holder Tab <small>(service side)</small>

PLINTH DRIP TRAYS



Model	Internal width	External width
DT 7010	250	300
DT 7020	350	400
DT 7030	450	500
DT 7040	550	600
DT 7050	750	800
DT 7060	950	1000
DT 7070	1100	1150
DT 7080	1500	1550

* Manufactured from 304 grade stainless steel.

** If installed with Brauhaus beer fonts, fonts must be ordered without base flanges.

RECESSED DRIP TRAYS

RECE
SSED

Model	Internal width	External width
DT 6010	250	300
DT 6020	350	400
DT 6030	450	500
DT 6040	550	600
DT 6050	750	800
DT 6060	950	1000
DT 6070	1100	1150
DT 6080	1500	1550

* Manufactured from 304 grade stainless steel.

** If installed with Brauhaus beer fonts, fonts must be ordered without base flanges.



GLASS RINSERS

RINSE



Bracton glass rinsers are designed to deliver fast, efficient, and hygienic rinsing between pours. Built for durability and ease of use, each rinser ensures perfectly chilled and clean glassware, enhancing beverage presentation and quality.

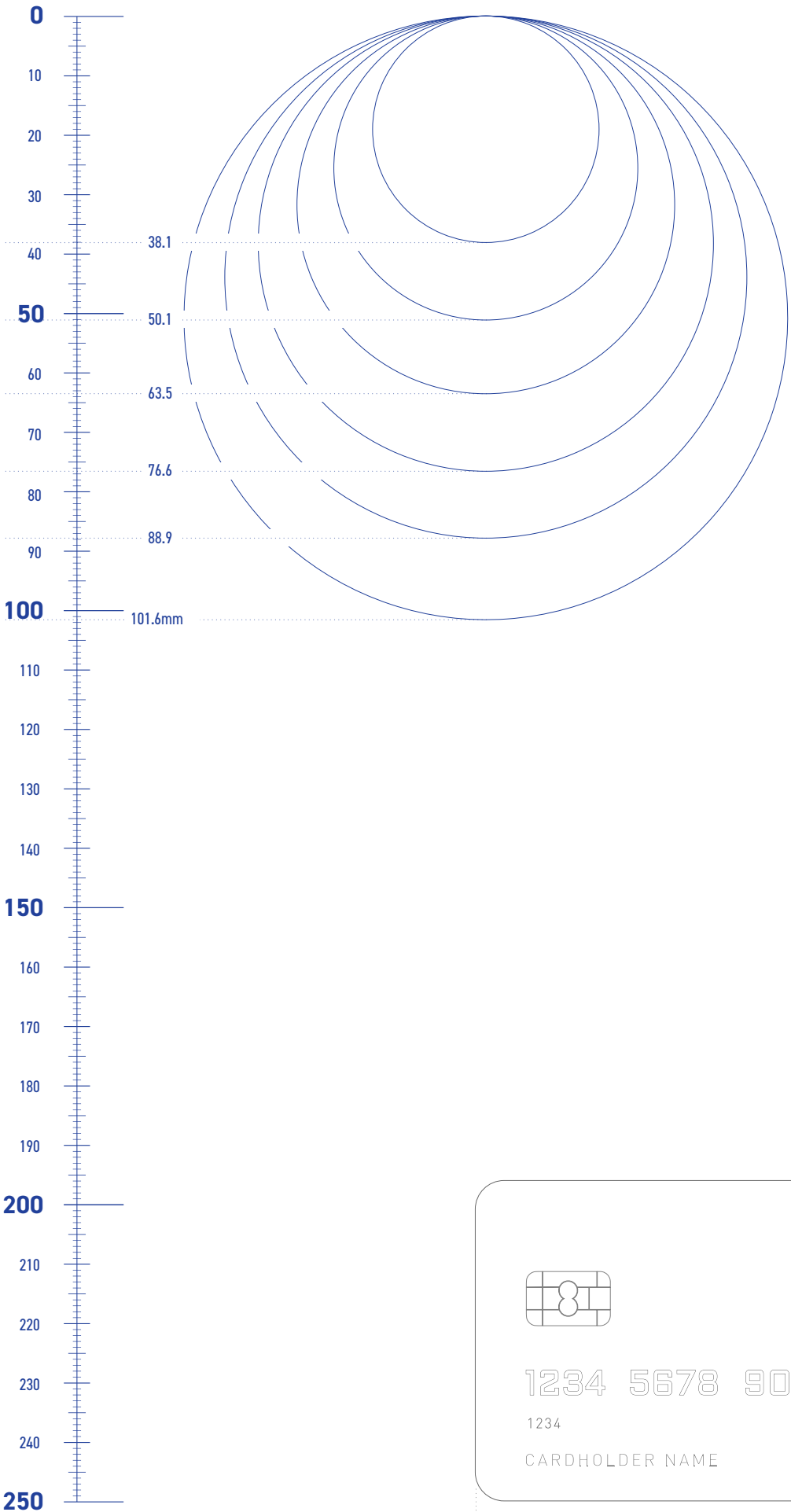

Standard bank card for a size reference

www.bracton.com



BRACTON